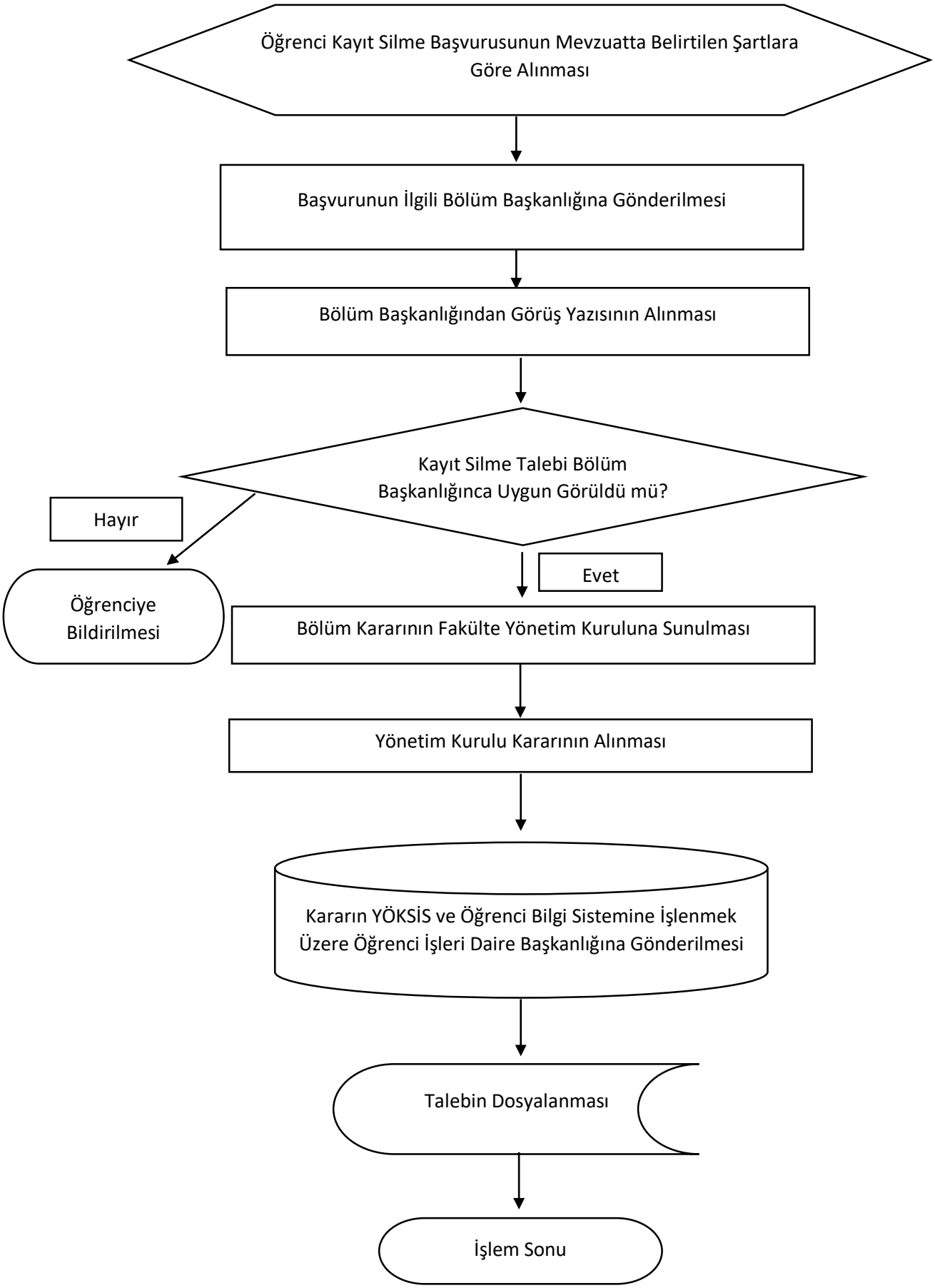Kayıt Silme İşlemleri Süreci